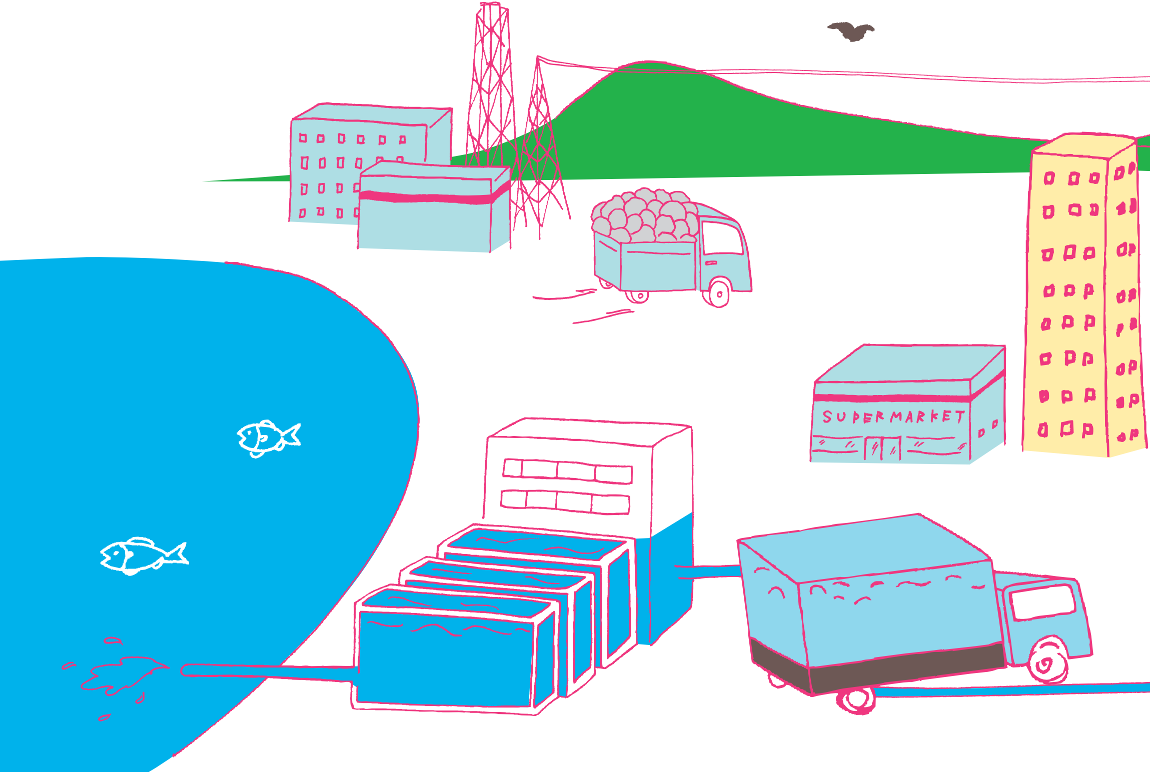
SUPERMARKET

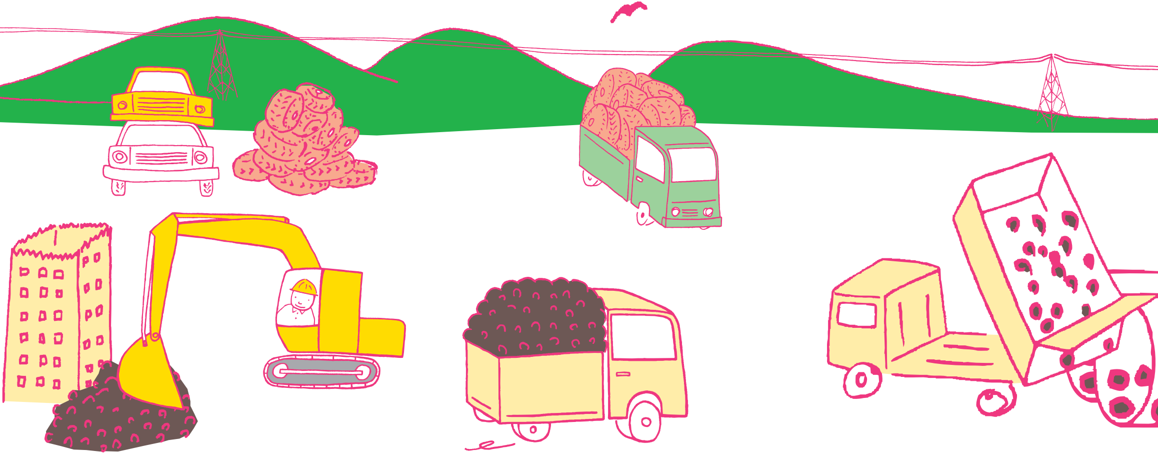

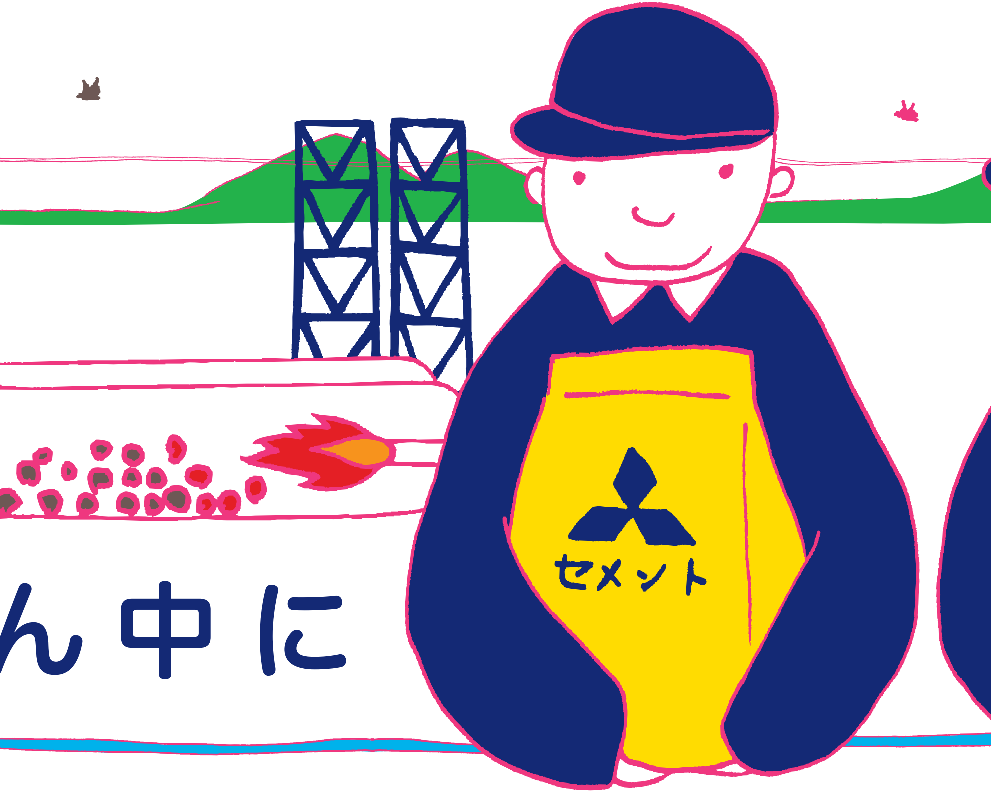リサイクルの真